

#2647 Filed This 1 day of Aug. 1969

And Recorded in Vol. 48 Page 175 at 10:47 AM

Ollie Farnsworth

Register Mesne Conveyance Greenville County, S. C.

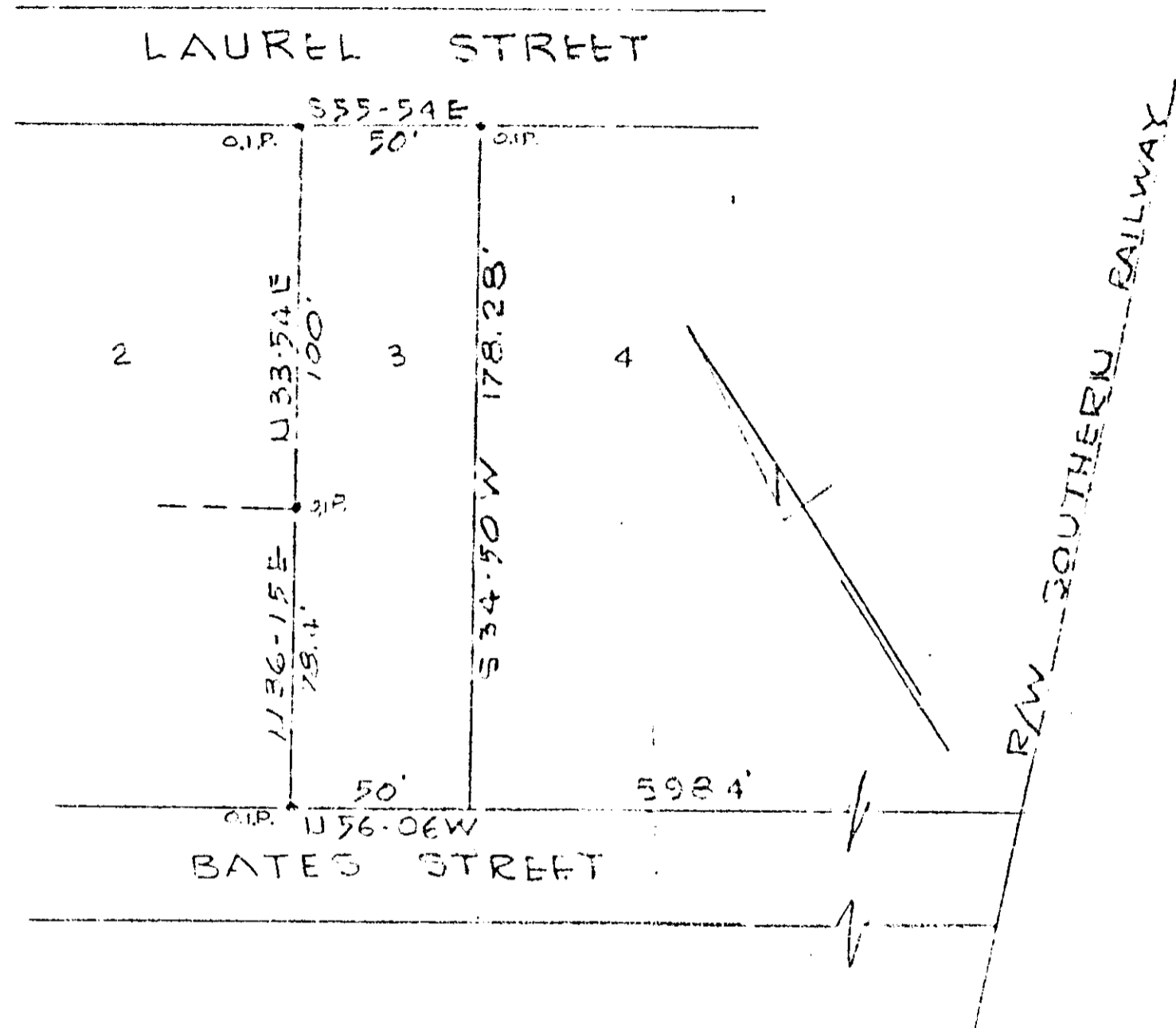

PROPERTY OF
 BYRDIE K. SMITH
 NEAR GREENVILLE, SC.
 SCALE 1" = 50' 18 JULY 1969

GREENVILLE CO. S.C.
 AUG 1 10 47 AM '69
 OLLIE FARNSWORTH
 R.M.C.

2647

48-175

See 508

PIEDMONT ENGINEERS AND ARCHITECTS
 GREENVILLE, S. C.

